

STATE OF COLORADO

DEPARTMENT OF TRANSPORTATION
Region 6 Utilities Unit
2000 South Holly Street
Denver, Colorado 80222
(303) 757-9910



Utility Information Sheet (UIS)

PE Project No.: STA 1281-011; WBS #: 15782
CN Project No.: ~~STU 1281-012~~; WBS #: 16501
STA C800-001

Project Description: 120th Avenue Connection- Phase I

Construct new 120th Avenue Connection alignment from Wadsworth Pkwy (SH 121) to Old Wadsworth Blvd. Construct new Commerce Street from Park Street to 118th Avenue. Also, minor realignment of Old Wadsworth Blvd.

UIS #: 03-004
Utility Company: City and County of Broomfield (Public)

Work Performed by: Contractor

Location: 120th Sta. 62+00 to 62+30:

Existing Utility: 18" sanitary sewer forced main and gravity

Expected Impact: The Contractor shall design and construct the sanitary sewer line relocation. The line will be realigned by intercepting the 18" sanitary line in Allison north of 120th Connection, run west along the north toe of fill and proceed south in proposed Commerce Street. Additional manholes will be required for the relocation to proposed Commerce St. The forced main will be switched to gravity at the crest of the profile. Once the new sanitary sewer line has been completed and operational, the abandoned sanitary sewer line shall be removed.

Manholes will be lined with material to protect from H_2SO_4 H_2S Hydrogen Sulfide.

Attached: Plan Sheet and City and County of Broomfield as-builts

CDOT Representative: *Ron Dickey*
Ron Dickey – Region 6 Utility Manager

7-3-2008
Date

Utility Representative: *[Signature]*
(Print name): *Bert Knight*

7/2/08
Date

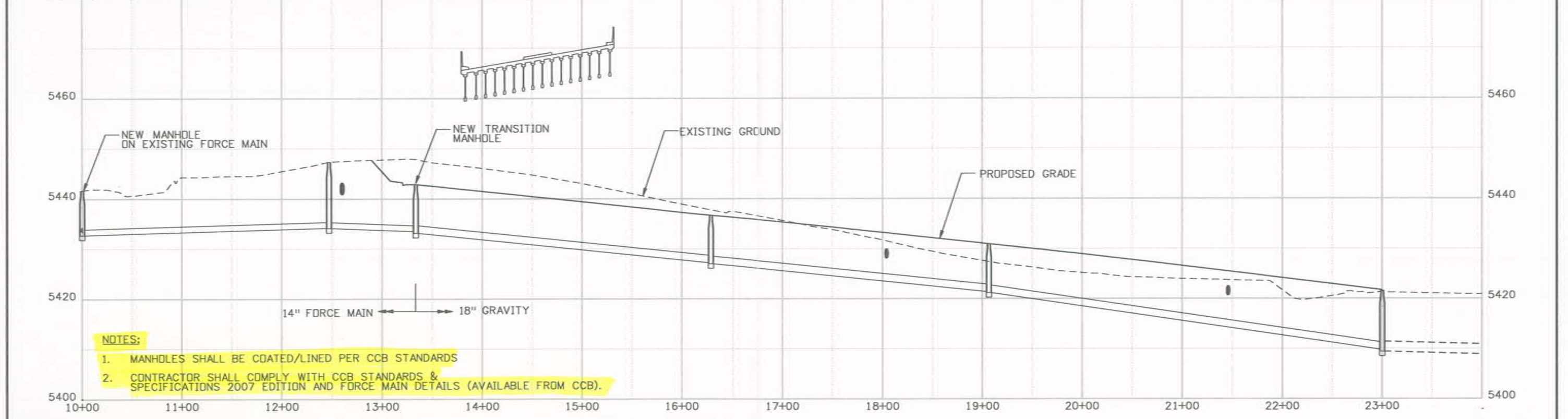
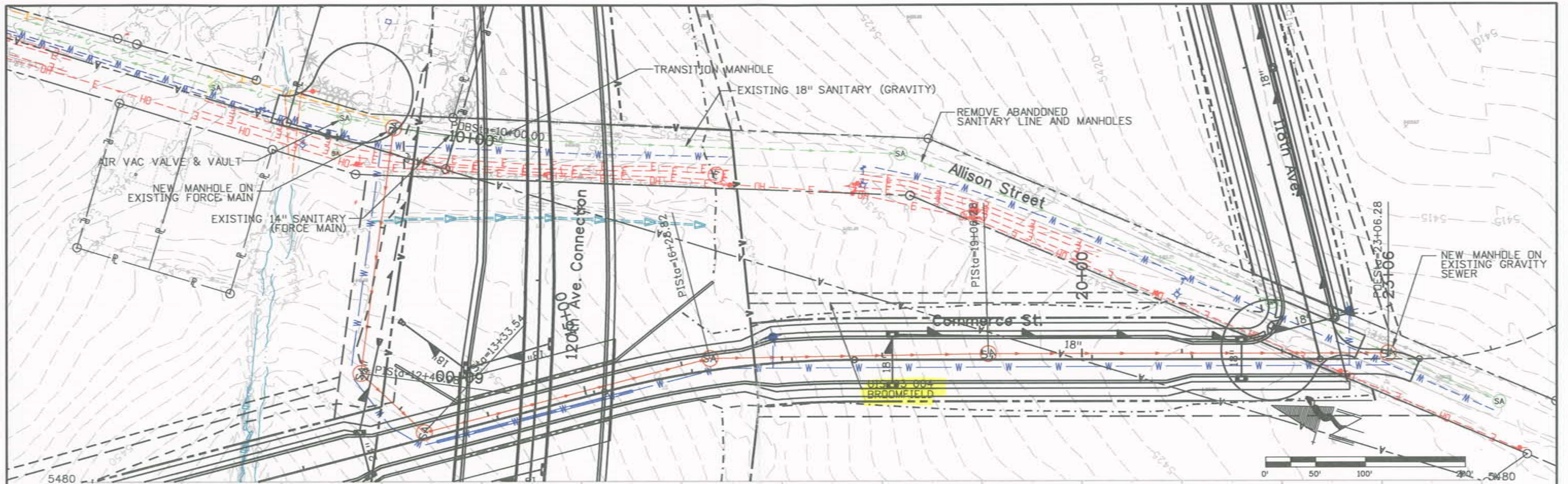

- NOTES:**
- MANHOLES SHALL BE COATED/LINED PER CCB STANDARDS
 - CONTRACTOR SHALL COMPLY WITH CCB STANDARDS & SPECIFICATIONS 2007 EDITION AND FORCE MAIN DETAILS (AVAILABLE FROM CCB).

Print Date: 10/9/2008		Sheet Revisions		Colorado Department of Transportation 4670 Holly Street Denver, CO 80216-6408 Phone: 303-398-6765 FAX: 303-398-6781 Region 6	As Constructed No Revisions: Revised: Void:	SANITARY SEWER - COMMERCE ST.		Project No./Code STA C800-001 16501 Sheet Number 38		
File Name: 15782SA Line01.dgn		Date:	Comments			Init.	PLAN AND PROFILE			
Horiz. Scale: 1:100						Designer: EN	Structure Numbers		X-XX-XX	
Unit Information						Detailer: EN	Subset Sheets:		06 of 10	
Unit Leader Initials				Region 6	IDM					

15782SA Line01.dgn 10/9/2008 10:00:00 AM 15782SA Line01.dgn 10/9/2008 10:00:00 AM 15782SA Line01.dgn 10/9/2008 10:00:00 AM

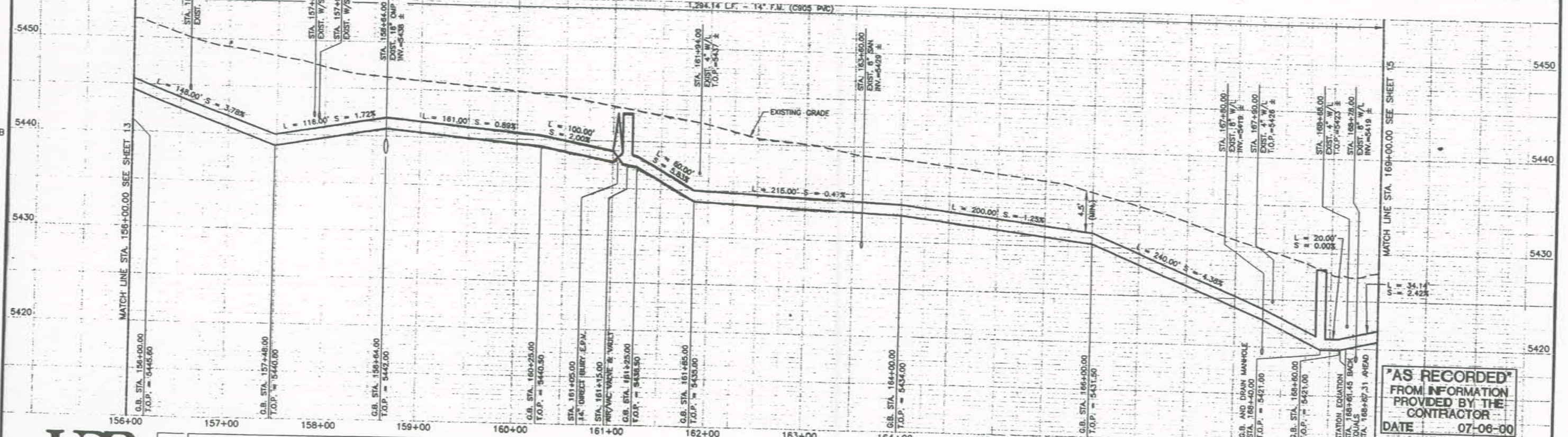
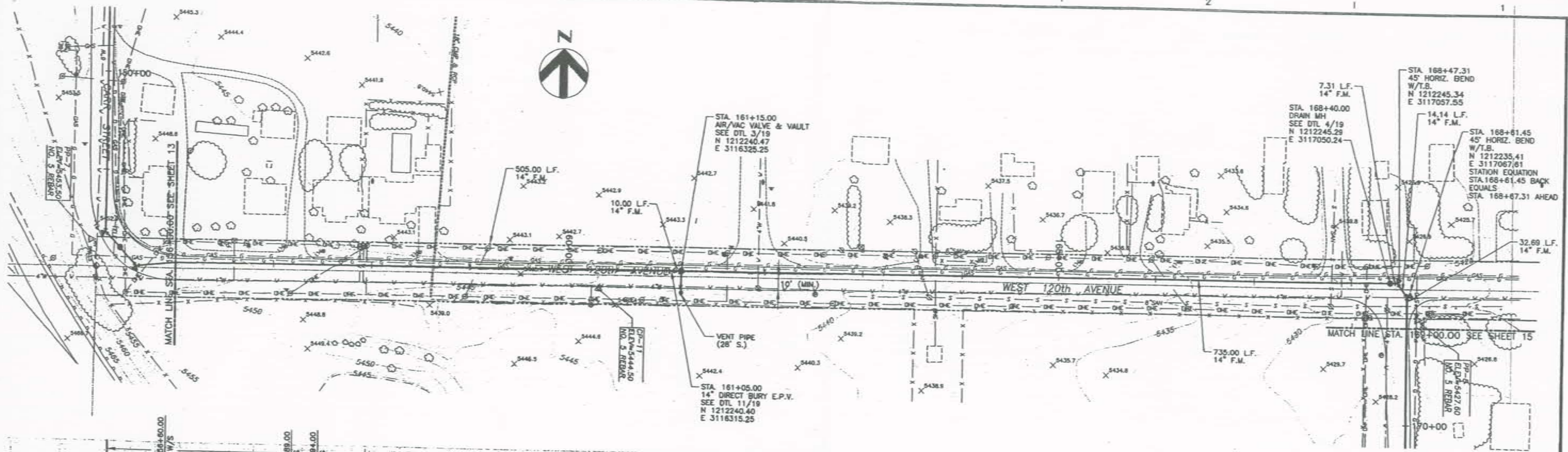

HDR Engineering, Inc.

No.	Description	Date	Drawn	Check
47				
47				

Project Manager	M. NODOLTON
Architect	IC/Process
City	Mechanical
Electrical	Structural
Drawn By	K. BRONSTER

96th Street Force Main and Outfall

Plan and Profile

City of Broomfield, Colorado

Date	JANUARY 1999	Project No.	06512-023-050	Sheet No.	14
Original Scale	HORIZ: 1" = 50'				
	VERT: 1" = 5'				

"AS RECORDED"
FROM INFORMATION
PROVIDED BY THE
CONTRACTOR
DATE 07-06-00

DRAWING NUMBER
17921

DRAWING NUMBER
Plan: profile

DRAWING NUMBER
96th St Force Main & Outfall

DRAWING NUMBER

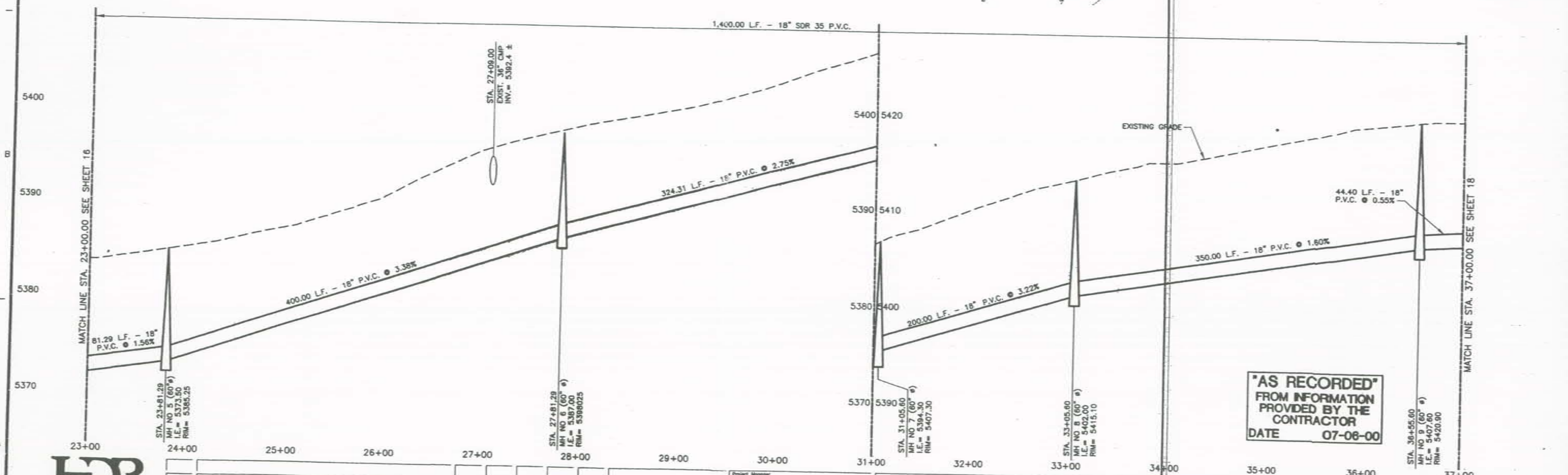
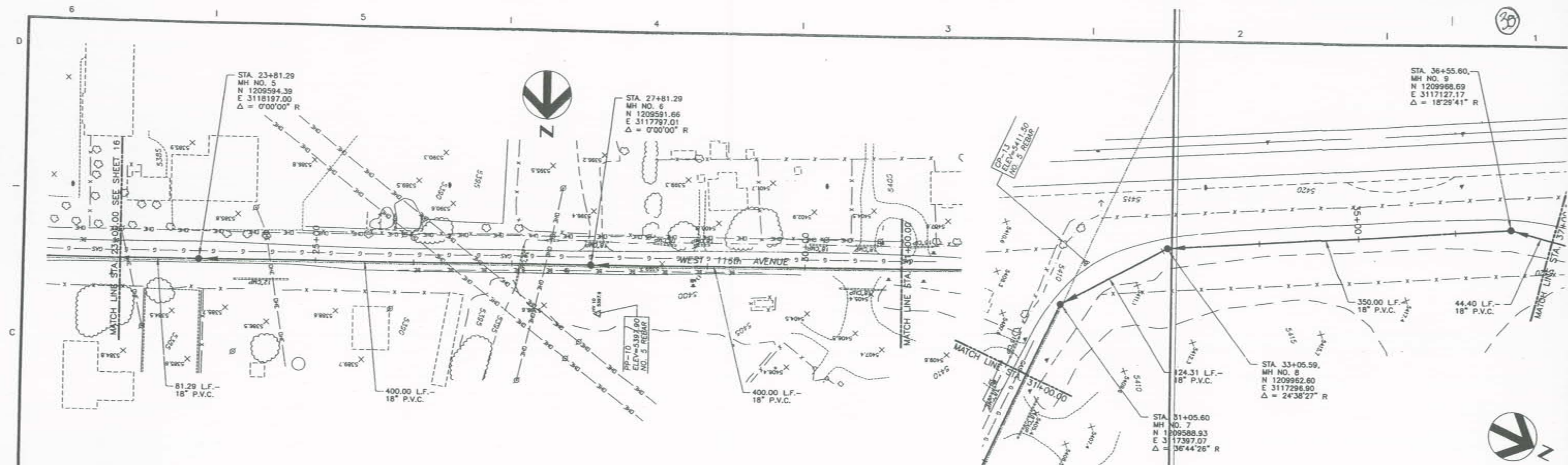

HDR Engineering, Inc.

No.	Description	Date	Drawn	Checked	Scale	Proj.

Project Manager M. MIDDLETON	IBC/Process
Architect	
Client T. FOGLESONG	Mechanical
Electrical	Structural
Drawn By K. BREWSTER	

96th Street Force Main and Outfall

City of Broomfield, Colorado

"AS RECORDED"
FROM INFORMATION
PROVIDED BY THE
CONTRACTOR
DATE **07-06-00**

Plan and Profile

DRAWING NUMBER
18a21

DRAWING NUMBER
Plan's profile

DRAWING NUMBER
96th St Force Main & Outfall

DRAWING NUMBER

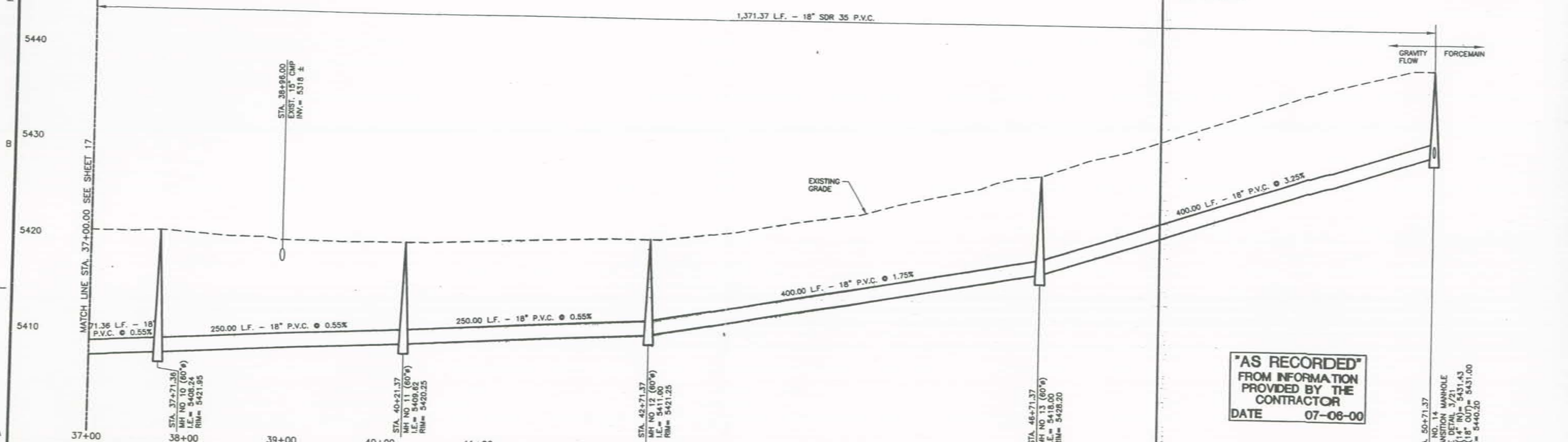
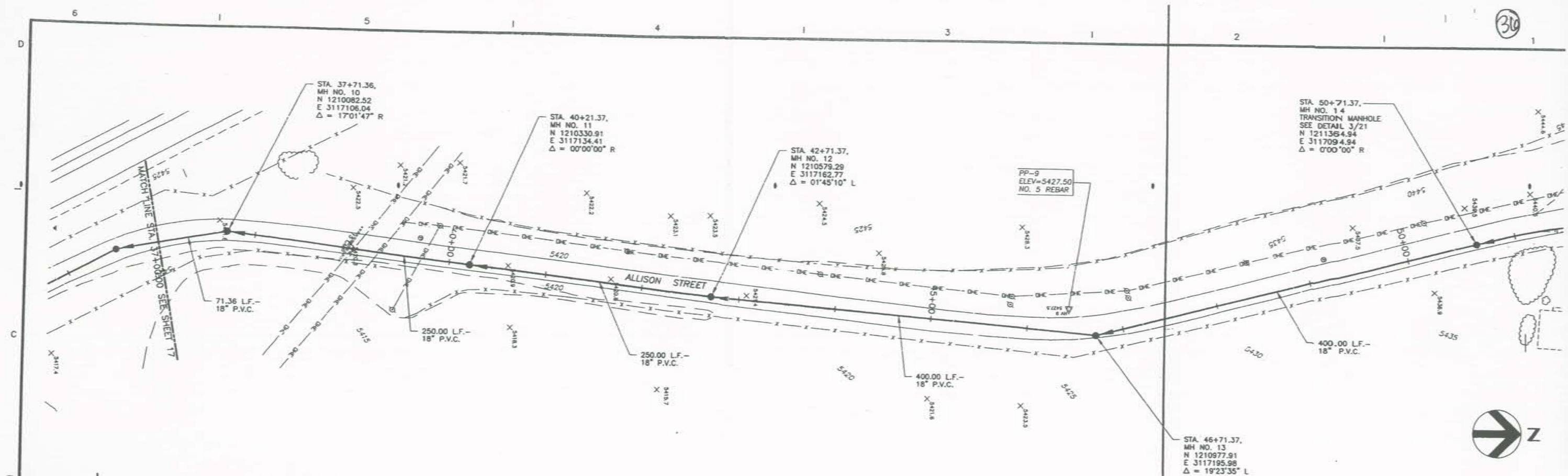

HDR		Project Manager M. MIDDLETON		Architect T. FOGLESONG		Mechanical Structural	
HDR Engineering, Inc.		Date		Drawn By K. BREWSTER		City of Broomfield, Colorado	

96th Street Force Main and Outfall

Plan and Profile

"AS RECORDED"
FROM INFORMATION
PROVIDED BY THE
CONTRACTOR
DATE 07-08-00

Date: JANUARY 1999
Original Scale: HORIZ: 1" = 50'
VERT: 1" = 5'

Project No.: 06512-023-050
Drawing No.: 18